Flute

Baby/Jump Start Blues Jam

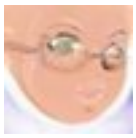
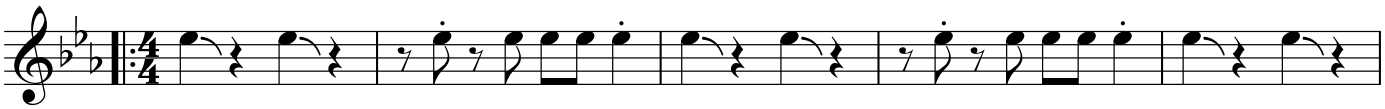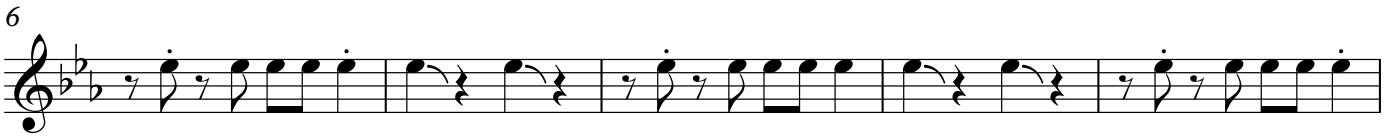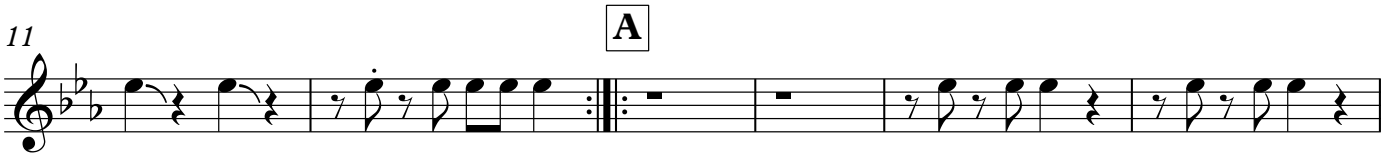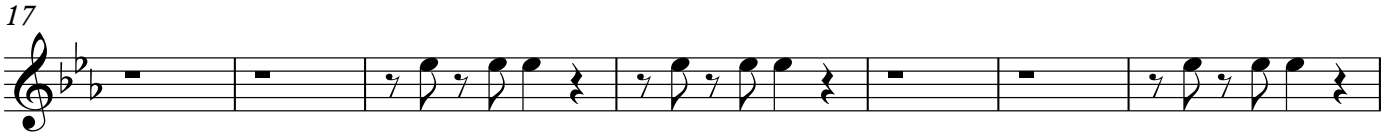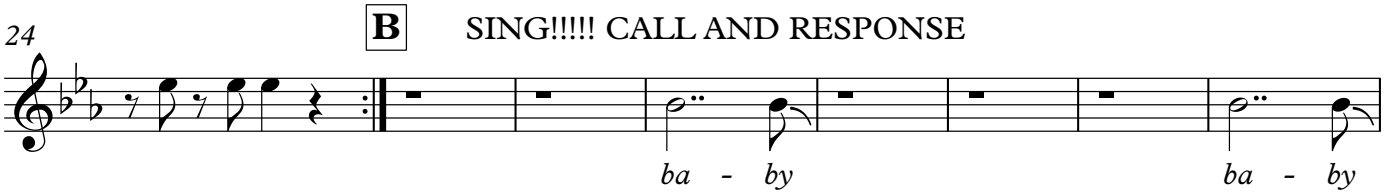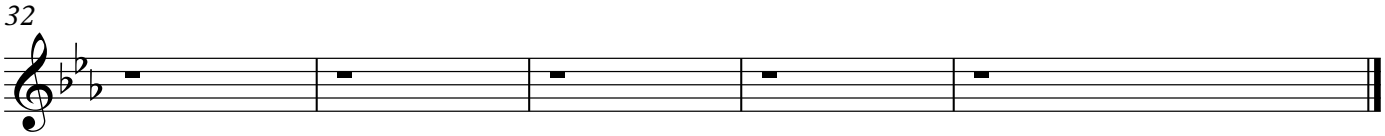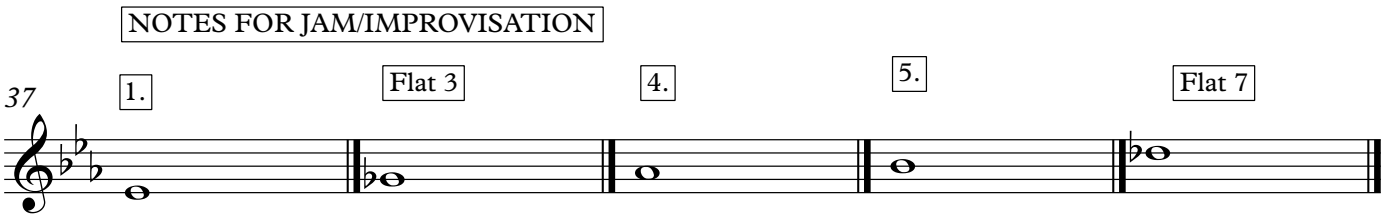
Mark "Luvman" Pender